FREE

2016 FALL RESIDENTIAL CLEANUP

BROWN COUNTY LANDFILL

ALL MATERIALS MUST BE BROUGHT TO THE LANDFILL
NO OTHER DROP SITES AVAILABLE

AUGUST 26 – SEPTEMBER 10, 2016

HOURS
MONDAY – SATURDAY: 8 TO 5
SUNDAY: CLOSED

OPEN LABOR DAY: 8 TO 5

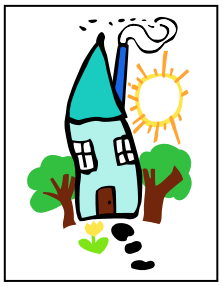

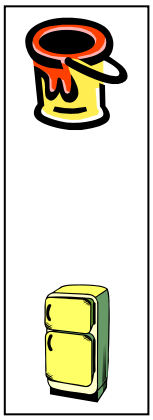

TIRES (Limit 4 car/pickup tires)
PAINT
TREES
RUBBLE
BATTERIES
FURNITURE
WASTE OIL
ANTIFREEZE
APPLIANCES
SCRAP METAL
ELECTRONICS
PROPANE TANKS
GRASS & LEAVES
OTHER MISC. WASTE

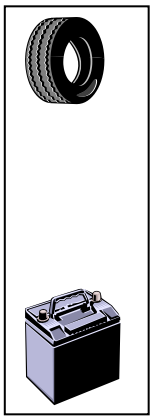

FEES APPLY TO
MOBILE HOMES
BUSINESS & COMMERCIAL WASTE!

ALL LOADS MUST BE COVERED AND/OR SECURED

www.browncountylandfill.org 626-4019

NO 8TH AVE. ACCESS / ASPHALT ROADS ONLY!!!!!!