

PROPOSED PIPELINE
TOWNSHIP BORDERS

ABERDEEN
20

WARNER
23

MERCIER
21

HIGHLAND
35

AFFECTED PARCEL AT 500'

AFFECTED PARCEL AT 1000'

AFFECTED PARCEL AT 1500'

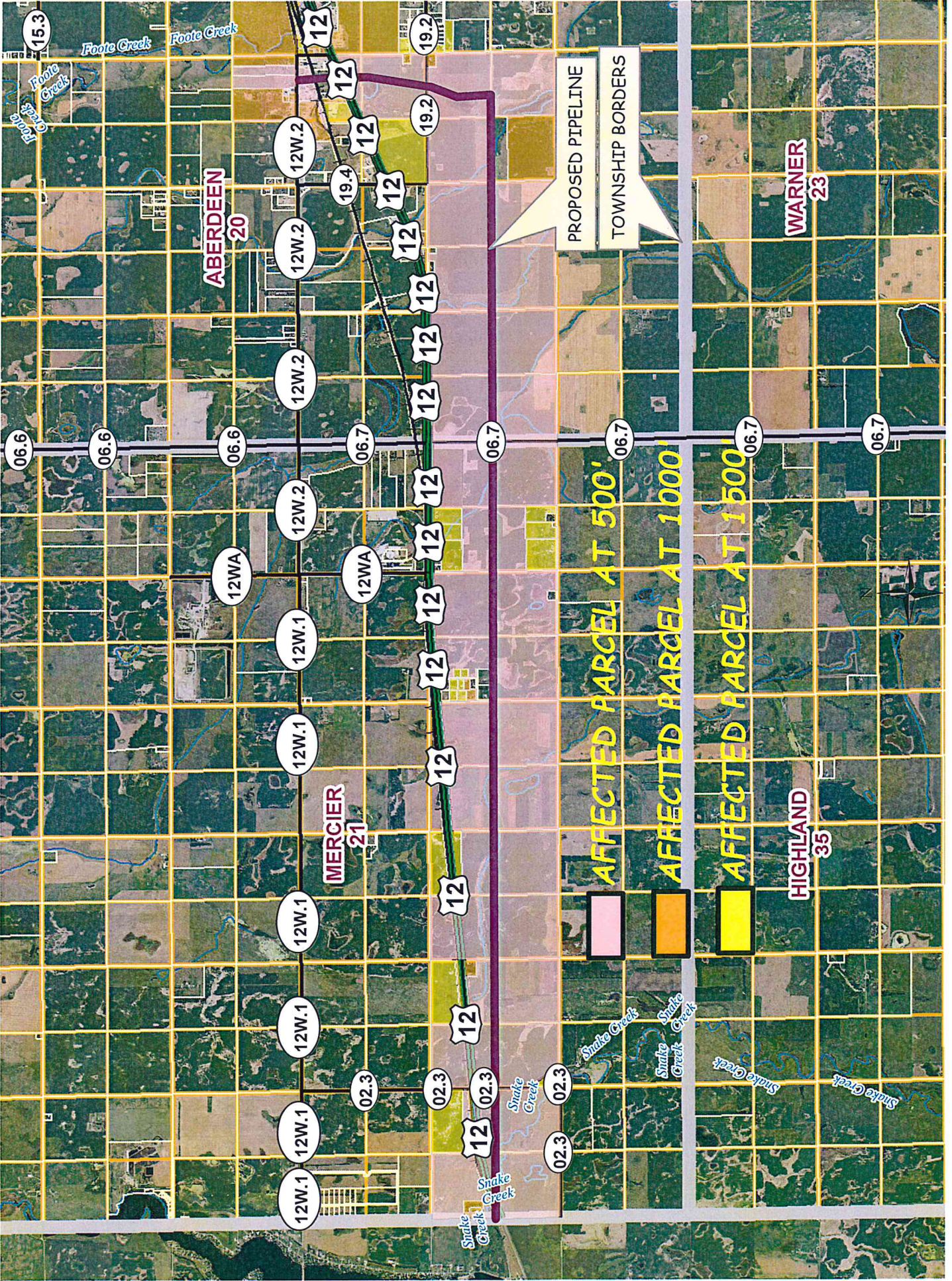

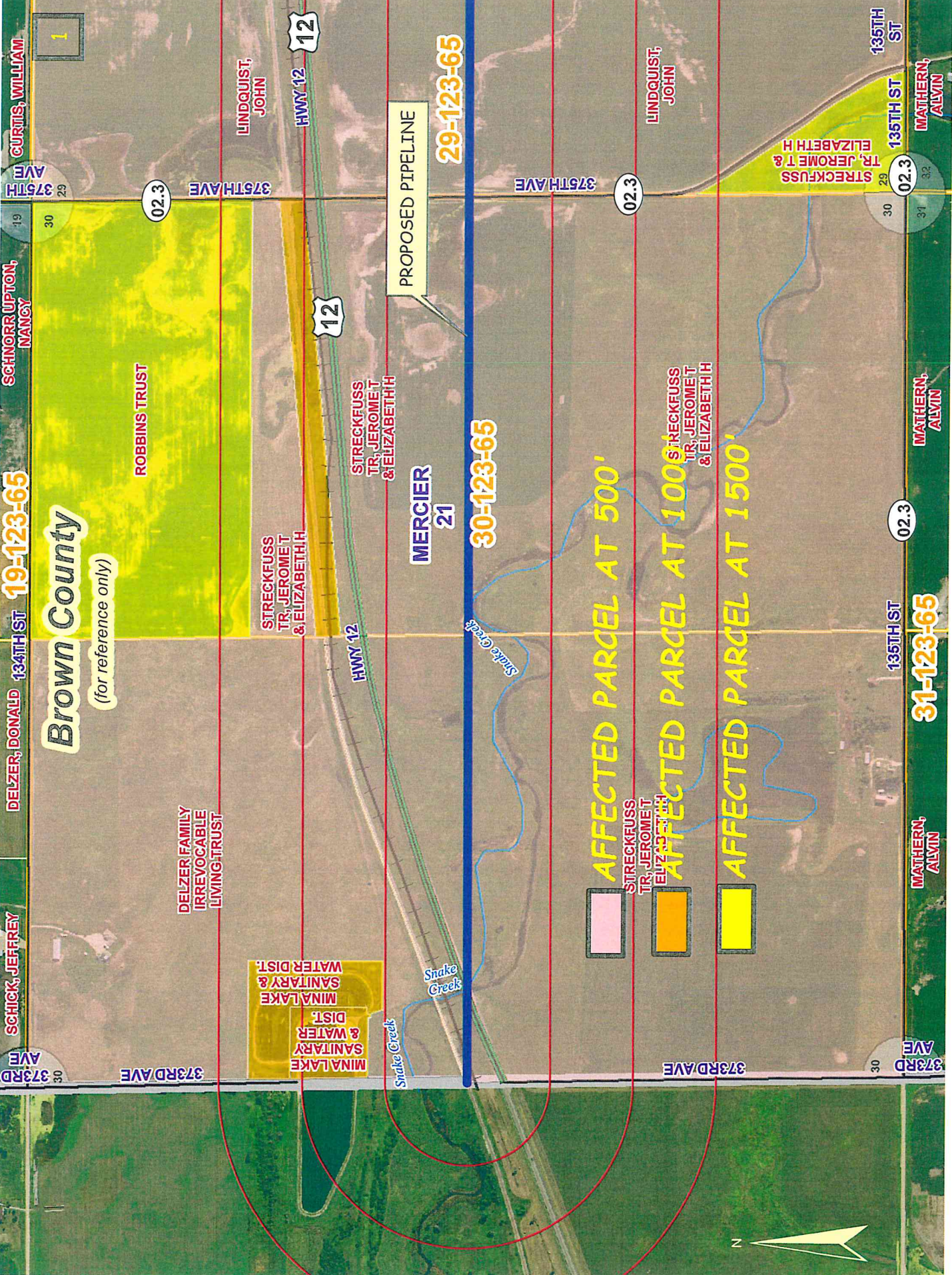

DELZER, DONALD 134TH ST 19-123-65

SCHMORR, UPTON, NANCY

Brown County
(for reference only)

SCHICK, JEFFREY

DELZER FAMILY IRREVOCABLE LIVING TRUST

MINA LAKE SANITARY & WATER DIST. MINA LAKE SANITARY & WATER DIST.

Brown County

(for reference only)

ROBBINS TRUST

DELZER FAMILY IRREVOCABLE LIVING TRUST

MINA LAKE SANITARY & WATER DIST. MINA LAKE SANITARY & WATER DIST.

STRECKFUSS TR, JEROME T & ELIZABETH H

STRECKFUSS TR, JEROME T & ELIZABETH H

MERCIER 21

30-123-65

PROPOSED PIPELINE

29-123-65

AFFECTED PARCEL AT 500'

STRECKFUSS TR, JEROME T & ELIZABETH H

STRECKFUSS TR, JEROME T & ELIZABETH H

AFFECTED PARCEL AT 1000'

AFFECTED PARCEL AT 1500'

STRECKFUSS TR, JEROME T & ELIZABETH H

MATHER, ALVIN

MATHER, ALVIN

MATHER, ALVIN

375TH AVE

375TH AVE

375TH AVE

373RD AVE

373RD AVE

HWY 12

HWY 12

135TH ST

135TH ST

135TH ST

02.3

02.3

02.3

02.3

19

30

30

31

29

32



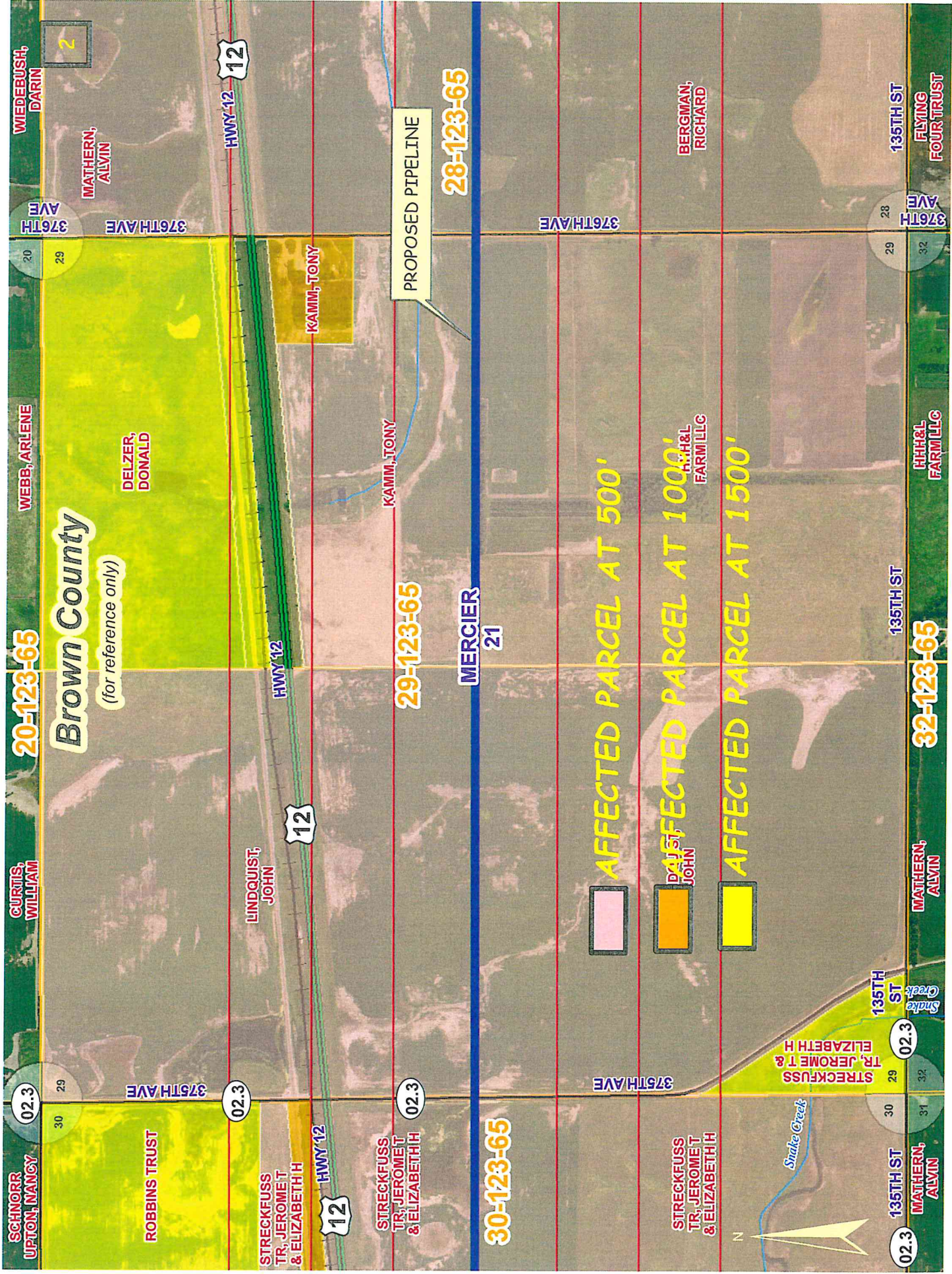

SCHNORR
UPTON, NANCY

02.3

30

375TH AVE

ROBBINS TRUST

02.3

STRECKFUSS
TR, JEROME T
& ELIZABETH H

HWY 12

STRECKFUSS
TR, JEROME T
& ELIZABETH H

02.3

30-123-65

CURTIS,
WILLIAM

20-123-65

Brown County
(for reference only)

DELZER,
DONALD

LINDQUIST,
JOHN

HWY 12

29-123-65

MERCIER
21

KAMM, TONY

KAMM, TONY

PROPOSED PIPELINE

28-123-65

STRECKFUSS
TR, JEROME T
& ELIZABETH H

375TH AVE

AFFECTED PARCEL AT 500'

AFFECTED PARCEL AT 1000'
R.H.&L
FARM L L C

AFFECTED PARCEL AT 1500'

STRECKFUSS
TR, JEROME T &
ELIZABETH H

135TH ST

02.3

30

MATHERN,
ALVIN

02.3

31

135TH ST

32-123-65

HH&L
FARM L L C

29

32

135TH ST

FLYING
FOUR TRUST

28

376TH AVE

WIEDEBUSH,
DARIN

MATHERN,
ALVIN

HWY 12

20

29

376TH AVE

376TH AVE

BERGMAN,
RICHARD

N

Snake Creek

Snake Creek

376TH AVE

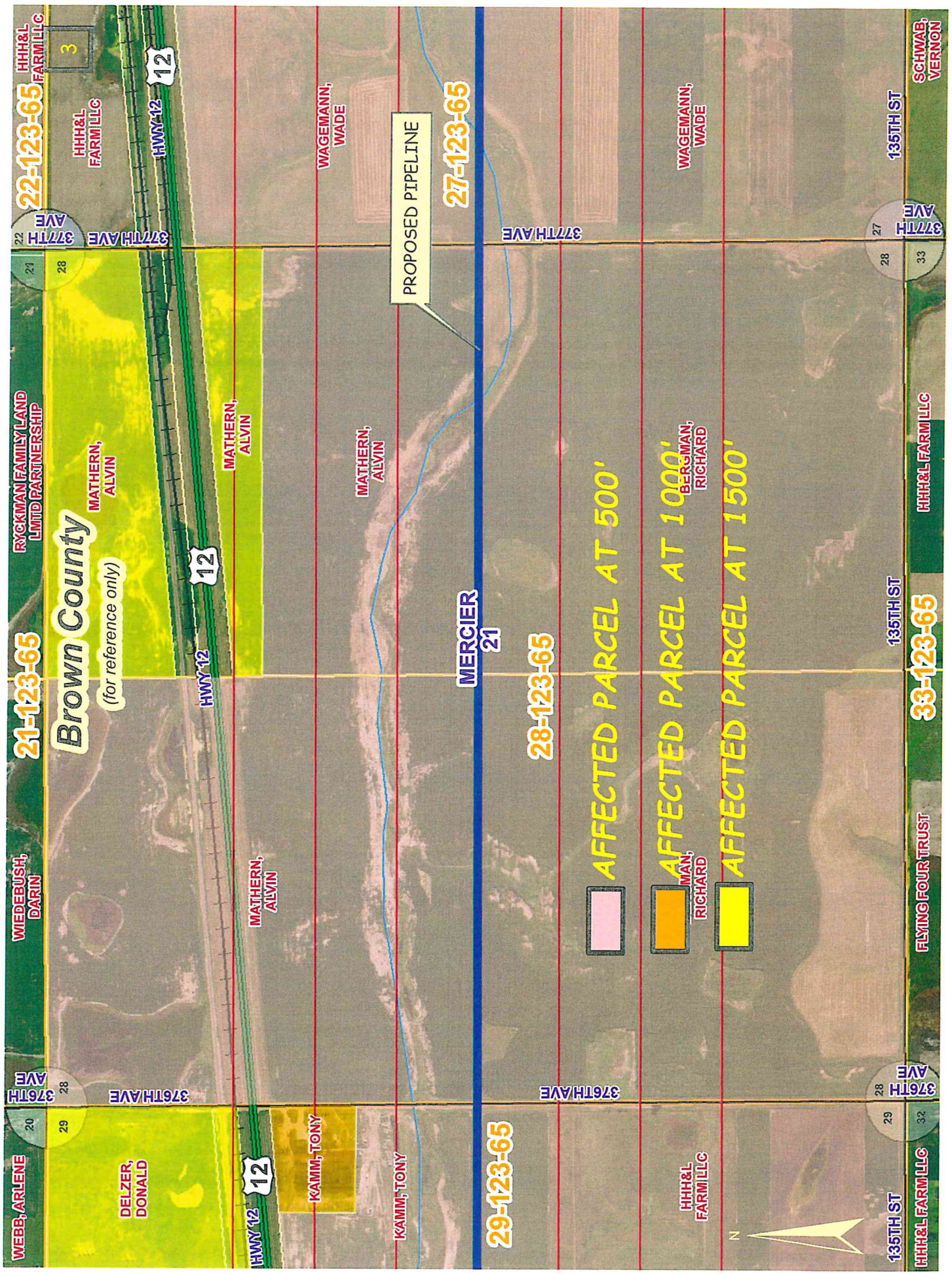

WEBB, ARLENE

DELZER, DONALD

KAMM, TONY

KAMM, TONY

376TH AVE

376TH AVE

376TH AVE

376TH AVE

WIEDEBUSH, DARIN

MATHERN, ALVIN

MATHERN, ALVIN

WAGEMANN, WADE

WAGEMANN, WADE

21-123-65

Brown County

(for reference only)

MATHERN, ALVIN

MATHERN, ALVIN

MERCIER 21

28-123-65

29-123-65

27-123-65

PROPOSED PIPELINE

AFFECTED PARCEL AT 500'

AFFECTED PARCEL AT 1000'

AFFECTED PARCEL AT 1500'

H H H & L FARM I L L C

135TH ST

H H H & L FARM I L L C

135TH ST

H H H & L FARM I L L C

33-123-65

135TH ST

SCHWAB, VERNON

22

28

377TH AVE

HWY 12

12

21

28

377TH AVE

33

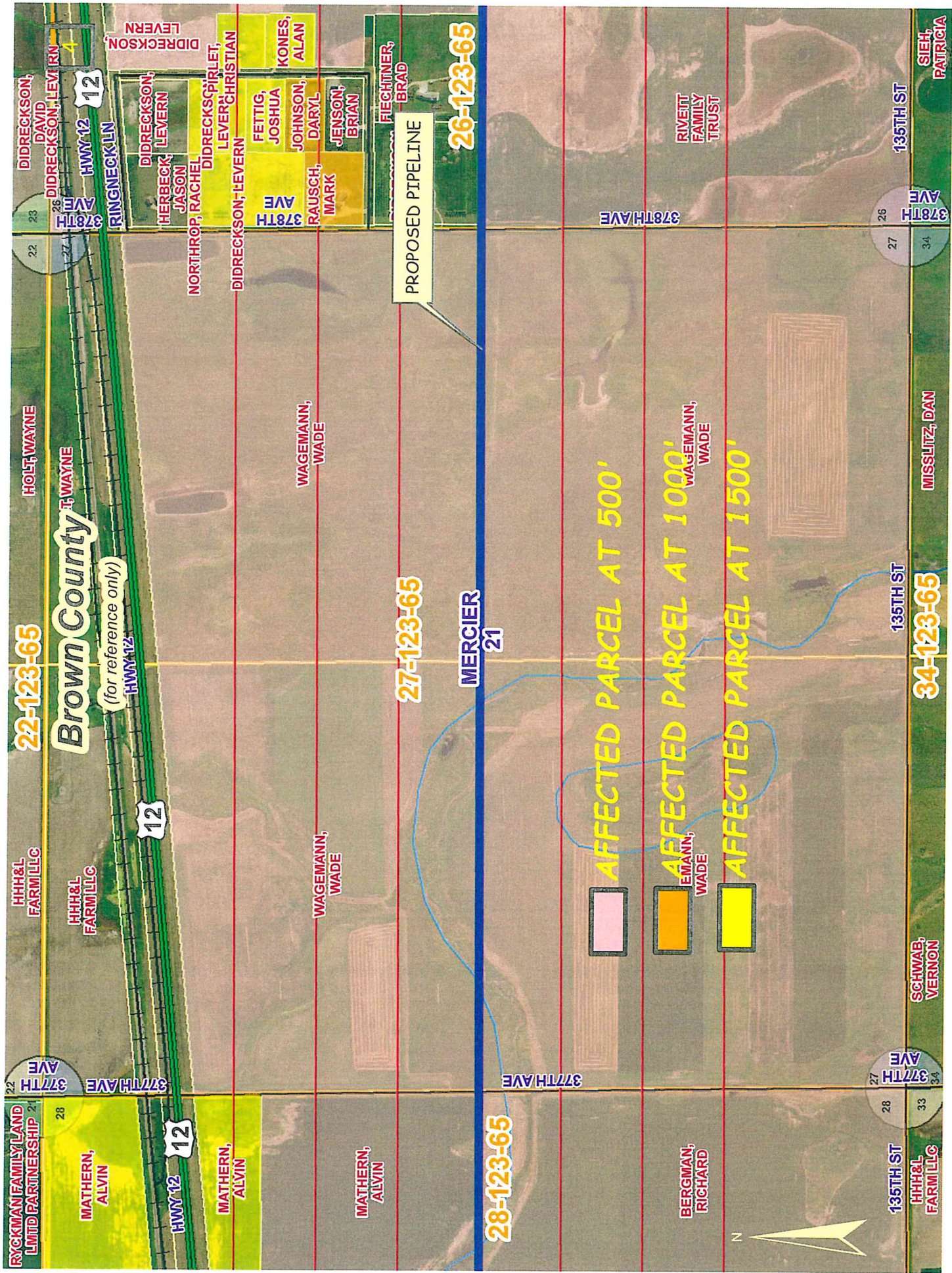

HOLT, WAYNE

22-123-65

Brown County
(for reference only)
HWY 125

HWY 12

378TH AVE

HWY 12

22 23 26
DIDRECKSON, DAVID
DIDRECKSON, LEV, RW

378TH AVE

DIDRECKSON, HERBECK, LEVERN
DIDRECKSON, LEVERN
NORTHROP, RACHEL
DIDRECKSON, PIRLET, LEVER, CHRISTIAN

DIDRECKSON, LEVERN

378TH AVE
RAUSCH, MARK
FETTIG, JOSHUA
JOHNSON, ALAN

JENSEN, BRIAN
FIECHTNER, BRAD

26-123-65

PROPOSED PIPELINE

27-123-65

MERCIER 21

AFFECTED PARCEL AT 500'

AFFECTED PARCEL AT 1000'

AFFECTED PARCEL AT 1500'

EMANN, WADE
WAGEMANN, WADE

BERGMAN, RICHARD

RIVEIT FAMILY TRUST

28-123-65

377TH AVE

135TH ST

MISSLITZ, DAN

34-123-65

377TH AVE

135TH ST

HH&L FARM LLC
SCHWAB, VERNON

135TH ST

SIEH, PATRICIA



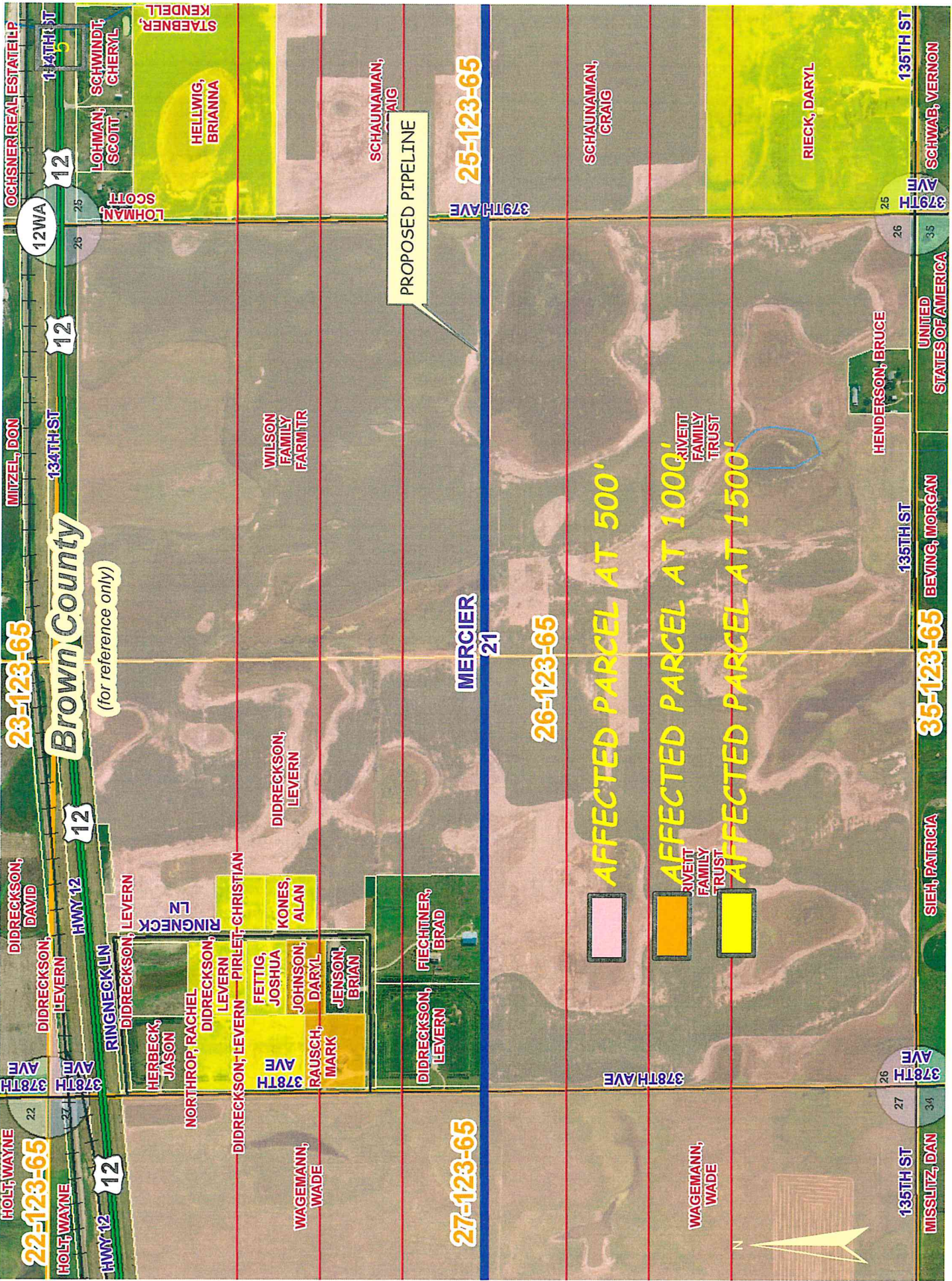

HOLT, WAYNE 22
22-123-65
HOLT, WAYNE

MITZEL, DON 12
23-123-65
Brown County
(for reference only)

DIDRECKSON, DAVID 12
134TH ST
12
26 75
12WA
12
14TH ST
12
LOHMAN, SCOTT
LOHMAN, SCOTT
SCHWINDT, CHERYL
HELLWIG, BRIANNA
STAEBNER, KENDELL

WILSON FAMILY FARM TR
SCHAUNAMAN, CRAIG
25-123-65
379TH AVE

PROPOSED PIPELINE

MERCIER 21
26-123-65
AFFECTED PARCEL AT 500'

WAGEMANN, WADE
27-123-65
AFFECTED PARCEL AT 1000'

WAGEMANN, WADE
AFFECTED PARCEL AT 1500'

DIDRECKSON, LEVERN
DIDRECKSON, LEVERN
RINGNECK LN
RINGNECK LN
HERBECK, JASON
NORTHROP, RACHEL
DIDRECKSON, LEVERN
DIDRECKSON, LEVERN
PIRLET, CHRISTIAN
FETTIG, JOSHUA
KONES, ALAN
JOHNSON, DARYL
JENSON, BRIAN
RAUSCH, MARK
FIECHTNER, BRAD
DIDRECKSON, LEVERN

WAGEMANN, WADE
378TH AVE
26
27
34
135TH ST
26
27
34
MISSLITZ, DAN

WAGEMANN, WADE
378TH AVE
26
27
34
135TH ST
26
27
34
MISSLITZ, DAN

WAGEMANN, WADE
378TH AVE
26
27
34
135TH ST
26
27
34
MISSLITZ, DAN

WAGEMANN, WADE
378TH AVE
26
27
34
135TH ST
26
27
34
MISSLITZ, DAN

WAGEMANN, WADE
378TH AVE
26
27
34
135TH ST
26
27
34
MISSLITZ, DAN

WAGEMANN, WADE
378TH AVE
26
27
34
135TH ST
26
27
34
MISSLITZ, DAN

WAGEMANN, WADE
378TH AVE
26
27
34
135TH ST
26
27
34
MISSLITZ, DAN

WAGEMANN, WADE
378TH AVE
26
27
34
135TH ST
26
27
34
MISSLITZ, DAN

WAGEMANN, WADE
378TH AVE
26
27
34
135TH ST
26
27
34
MISSLITZ, DAN

WAGEMANN, WADE
378TH AVE
26
27
34
135TH ST
26
27
34
MISSLITZ, DAN

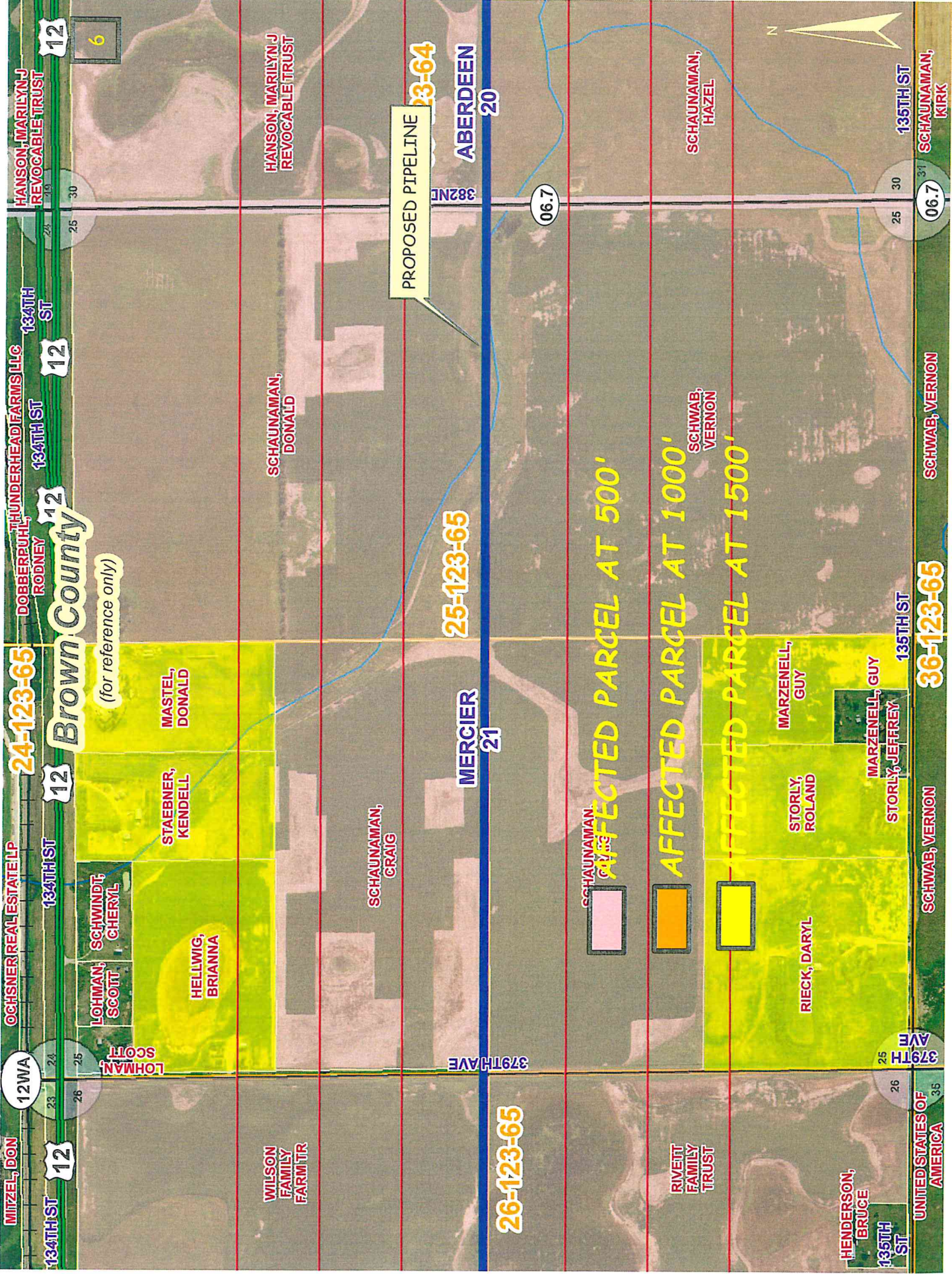

PROPOSED PIPELINE

23-64

ABERDEEN 20

AFFECTED PARCEL AT 500'

AFFECTED PARCEL AT 1000'

AFFECTED PARCEL AT 1500'

MERCIER 21

25-123-65

26-123-65

36-123-65

135TH ST

SCHWAB, VERNON

UNITED STATES OF AMERICA

135TH ST

SCHWAB, VERNON

UNITED STATES OF AMERICA

MITZEL, DON
134TH ST
12
OCHSNER REAL ESTATE LP
134TH ST
12
DOBBERBUHL THUNDERHEAD FARMS LLC
RODNEY
134TH ST
12
24-123-65
Brown County
(for reference only)
HANSON, MARILYN J REVOCABLE TRUST
12
6

LOHMAN, SCOTT
LOHMAN, SCOTT
HELLWIG, BRIANNA
SCHAUNAMAN, CRAIG
SCHAUNAMAN, DONALD
SCHWAB, VERNON
SCHWAB, VERNON
SCHWAB, VERNON

STAEBNER, KENDELL
MASTEL, DONALD
SCHAUNAMAN, DONALD
SCHAUNAMAN, HAZEL
MARZENELL, GUY
STORLY, ROLAND
STORLY, JEFFREY
MARZENELL, GUY

WILSON FAMILY FARM TR
RIVEITT FAMILY TRUST
HENDERSON, BRUCE
SCHAUNAMAN, KIRK

379TH AVE
06.7
135TH ST

134TH ST
12
134TH ST
12
25
26
27
28
29
30
31

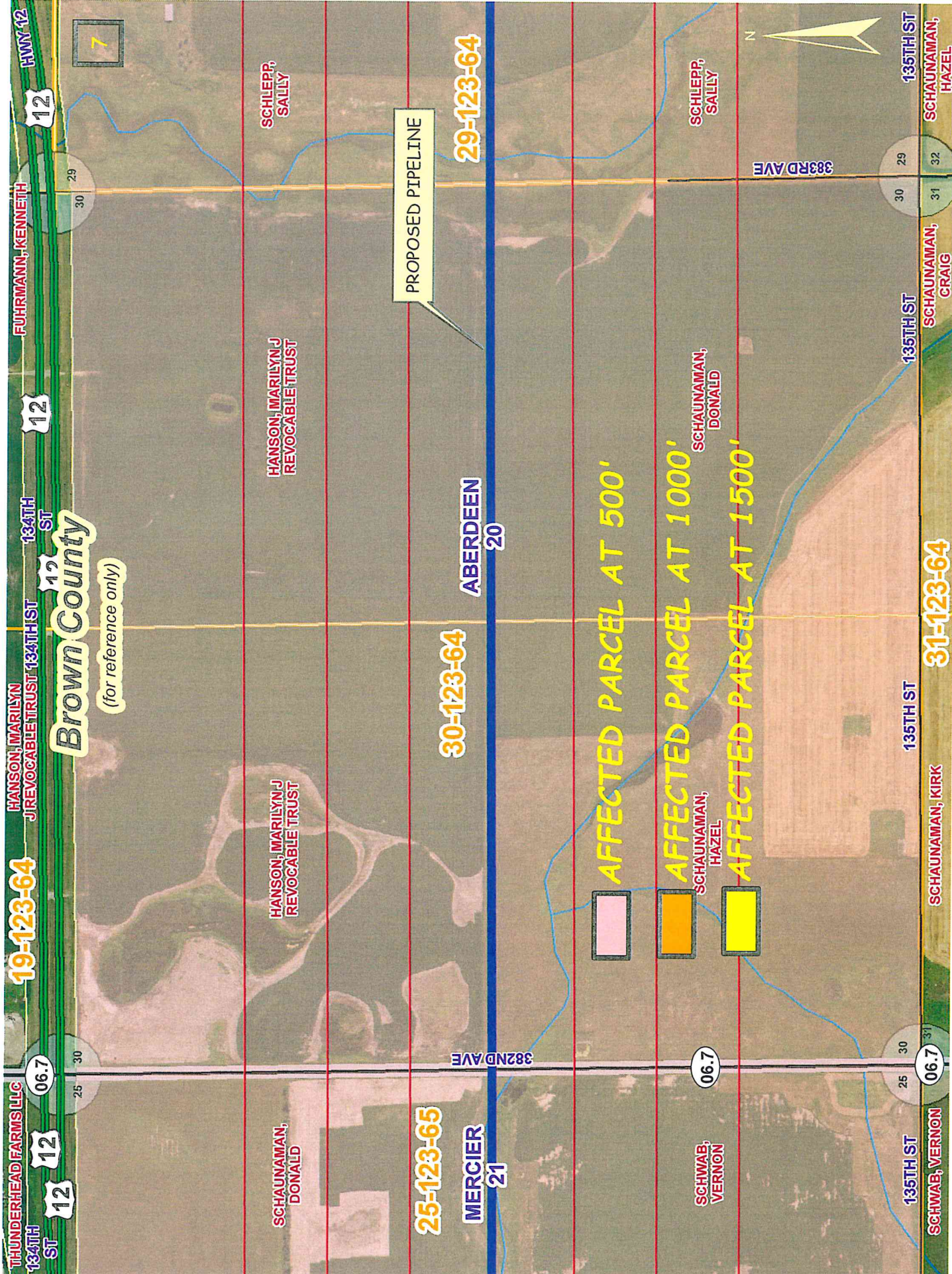

THUNDERHEAD FARMS LLC
134TH ST
12
06.7
19-123-64
HANSON, MARILYN J REVOCABLE TRUST
134TH ST
12
06.7
Brown County
(for reference only)

25-123-65
SCHWAUB, VERNON
135TH ST
06.7
25 30

HANSON, MARILYN J REVOCABLE TRUST
HANSON, MARILYN J REVOCABLE TRUST
SCHLEPP, SALLY
29 30

30-123-64
ABERDEEN
20
30 31

31-123-64
SCHWAUB, VERNON
135TH ST
06.7
25 30
SCHWAUB, VERNON
SCHAUAMAN, KIRK
SCHAUAMAN, CRAIG
SCHAUAMAN, HAZEL
135TH ST
31 32

29-123-64
PROPOSED PIPELINE
SCHLEPP, SALLY
SCHAUAMAN, DONALD
SCHAUAMAN, DONALD
SCHLEPP, SALLY
383RD AVE
30 29

AFFECTED PARCEL AT 500'
AFFECTED PARCEL AT 1000'
AFFECTED PARCEL AT 1500'

135TH ST
06.7
25 30
SCHWAUB, VERNON
SCHAUAMAN, KIRK
SCHAUAMAN, HAZEL
135TH ST
31 32

135TH ST
06.7
25 30
SCHWAUB, VERNON
SCHAUAMAN, KIRK
SCHAUAMAN, HAZEL
135TH ST
31 32

135TH ST
06.7
25 30
SCHWAUB, VERNON
SCHAUAMAN, KIRK
SCHAUAMAN, HAZEL
135TH ST
31 32

135TH ST
06.7
25 30
SCHWAUB, VERNON
SCHAUAMAN, KIRK
SCHAUAMAN, HAZEL
135TH ST
31 32

135TH ST
06.7
25 30
SCHWAUB, VERNON
SCHAUAMAN, KIRK
SCHAUAMAN, HAZEL
135TH ST
31 32

135TH ST
06.7
25 30
SCHWAUB, VERNON
SCHAUAMAN, KIRK
SCHAUAMAN, HAZEL
135TH ST
31 32

135TH ST
06.7
25 30
SCHWAUB, VERNON
SCHAUAMAN, KIRK
SCHAUAMAN, HAZEL
135TH ST
31 32

135TH ST
06.7
25 30
SCHWAUB, VERNON
SCHAUAMAN, KIRK
SCHAUAMAN, HAZEL
135TH ST
31 32

135TH ST
06.7
25 30
SCHWAUB, VERNON
SCHAUAMAN, KIRK
SCHAUAMAN, HAZEL
135TH ST
31 32

135TH ST
06.7
25 30
SCHWAUB, VERNON
SCHAUAMAN, KIRK
SCHAUAMAN, HAZEL
135TH ST
31 32

135TH ST
06.7
25 30
SCHWAUB, VERNON
SCHAUAMAN, KIRK
SCHAUAMAN, HAZEL
135TH ST
31 32

135TH ST
06.7
25 30
SCHWAUB, VERNON
SCHAUAMAN, KIRK
SCHAUAMAN, HAZEL
135TH ST
31 32

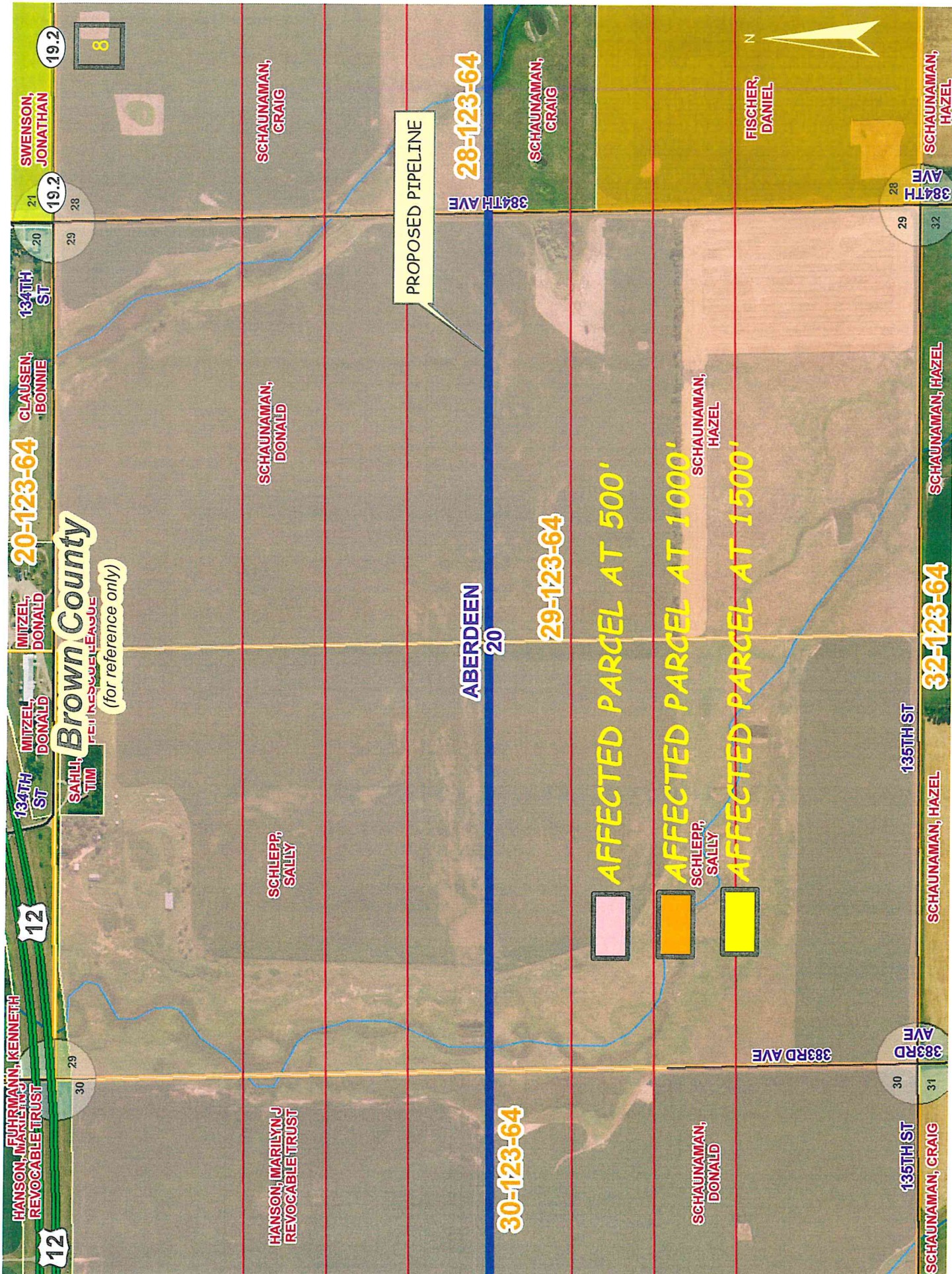

12

12

134TH ST

MITZEL, DONALD
MITZEL, DONALD

20-123-64

CLAUSEN, BONNIE

134TH ST

19.2

SWENSON, JONATHAN

Brown County
REINSCHEE EAGLE
(for reference only)

8

SAHL, TIM

HANSON, MARILYN J
REVOCABLE TRUST

SCHLEPP, SALLY

SCHAUNAMAN, DONALD

SCHAUNAMAN, CRAIG

PROPOSED PIPELINE

ABERDEEN
20

384TH AVE

28-123-64

30-123-64

29-123-64

AFFECTED PARCEL AT 500'



AFFECTED PARCEL AT 1000'



AFFECTED PARCEL AT 1500'



SCHAUNAMAN, DONALD

SCHAUNAMAN, HAZEL

FISCHER, DANIEL

383RD AVE



135TH ST

135TH ST

29

384TH AVE

SCHAUNAMAN, HAZEL

SCHAUNAMAN, HAZEL

32-123-64

30

383RD AVE

31

SCHAUNAMAN, CRAIG

SCHAUNAMAN, HAZEL

SCHAUNAMAN, CRAIG

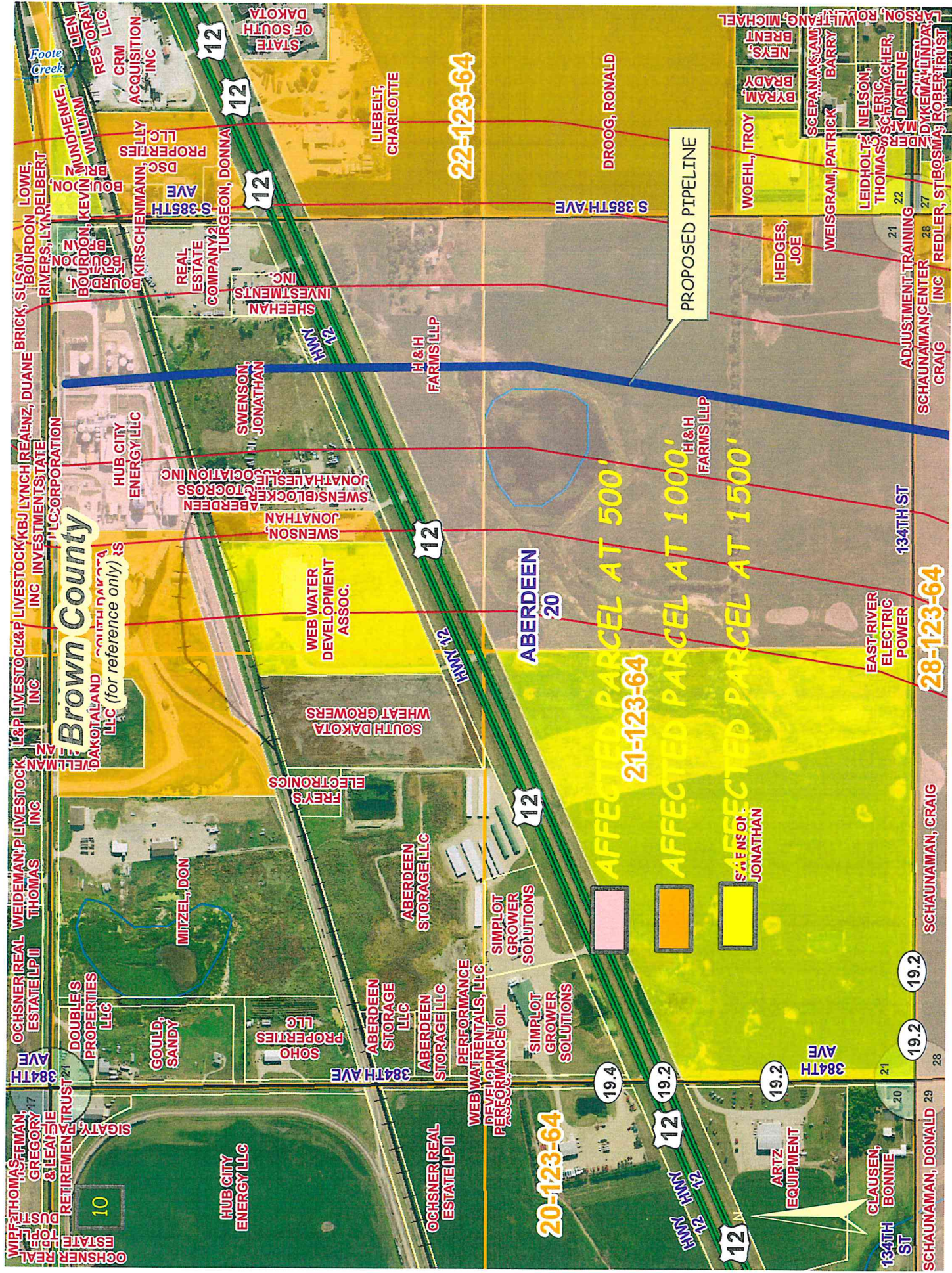

Brown County

(for reference only)

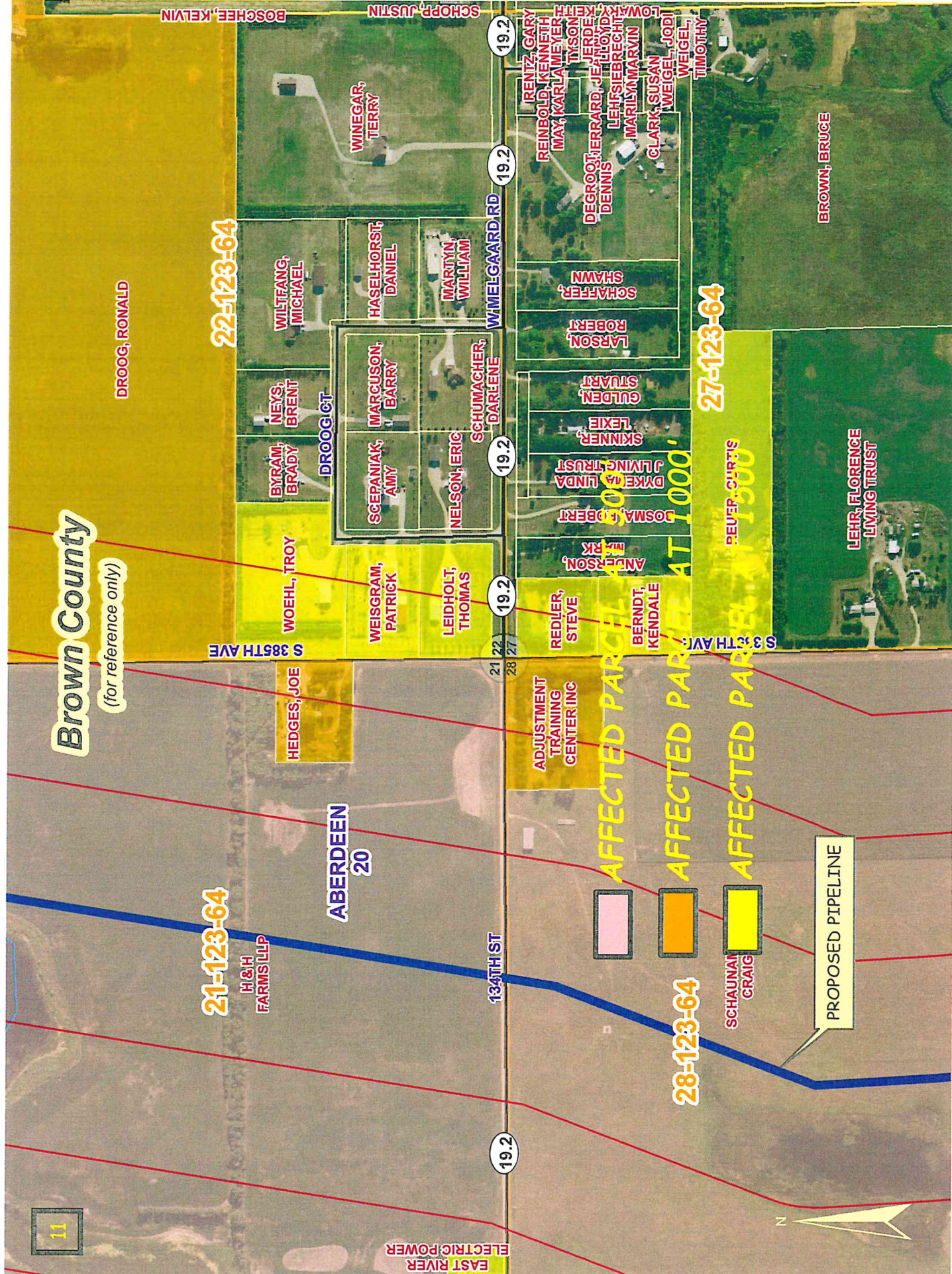

21-123-64
H&H FARMIS LLP

22-123-64

28-123-64

27-123-64

ABERDEEN
20

DROOG, RONALD

HEDGES, JOE

WOEHL, TROY

DROOG CT

BYRAM, BRADY

NEYS, BRENT

WEISGRAM, PATRICK

SCEPANIAK, AMY

MARCUSON, BARRY

HASELHORST, DANIEL

LEIDHOLT, THOMAS

NEILSON, ERIC

MARTYN, WILLIAM

134TH ST

19.2

21 22 28 27

19.2

19.2

19.2

19.2

19.2

S 385TH AVE

WIMELGAARD RD

EAST RIVER ELECTRIC POWER

AFFECTED PARCEL AT 1,000'

AFFECTED PARCEL AT 1,500'

AFFECTED PARCEL AT 2,000'

PROPOSED PIPELINE

REUER, CURTIS

REDLER, STEVE

BERNDT, KENDALE

ANDERSON, ERK

BOSMA, ROBERT

DYKE, LINDA

J LIVING TRUST

SKINNER, LEXIE

GUDEN, STUART

LARSON, ROBERT

SCHAFER, SHAWN

DEGROOT, HERRARD, JENNIFER DENNIS

LEHFSIEBRECHT, MARILYN MARVIN

CLARK, SUSAN

WEIGEL, JODI

TIMOTHY

LOWE, MARVIN

REINBOLD, KENNETH

MAY, KARLA MEYER

INSON, JENNIFER

RENTZ, GARY

WINEGAR, TERRY

SCHOPF, JUSTIN

BOSCHEE, KELVIN

BROWN, BRUCE

LEHR, FLORENCE LIVING TRUST



11

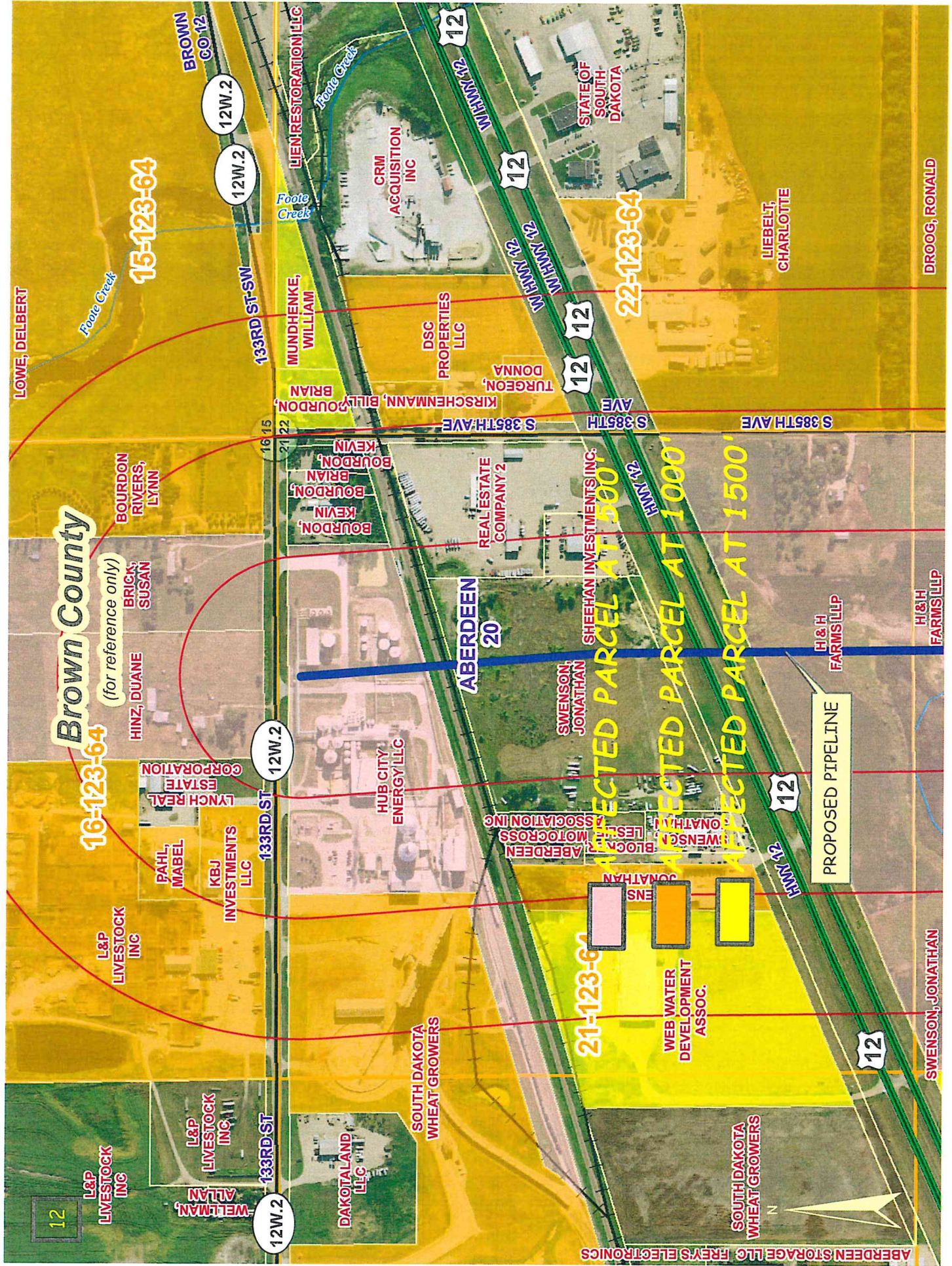

Brown County

(for reference only)

16-123-64

HINZ, DUANE
BRICK, SUSAN

BOURDON, RIVERS, LYNN
BOURDON, KEVIN

LYNCH REAL ESTATE CORPORATION
PAHL, MABEL

INVESTMENTS LLC
KBJ

L&P LIVESTOCK INC

L&P LIVESTOCK INC

L&P LIVESTOCK INC

WELLMAN, ALLAN

DAKOTALAND LLC

SOUTH DAKOTA WHEAT GROWERS

HUB CITY ENERGY LLC

ABERDEEN BLOCK ASSOCIATION INC

SWENSON, JONATHAN

SWENSON, JONATHAN

WEB WATER DEVELOPMENT ASSOC.

SOUTH DAKOTA WHEAT GROWERS

H&H FARMS LLP

H&H FARMS LLP

H&H FARMS LLP

BOURDON, KEVIN
BOURDON, BRIAN

REAL ESTATE COMPANY 2

SHEEHAN INVESTMENTS INC

SWENSON, JONATHAN

ABERDEEN BLOCK ASSOCIATION INC

SWENSON, JONATHAN

WEB WATER DEVELOPMENT ASSOC.

SOUTH DAKOTA WHEAT GROWERS

H&H FARMS LLP

H&H FARMS LLP

H&H FARMS LLP

H&H FARMS LLP

MUNDHENKE, WILLIAM

DSC PROPERTIES LLC

KIRSCHENMANN, BILL

TURGEON, DONNA

STATE OF SOUTH DAKOTA

CRM ACQUISITION INC

LIEN RESTORATION LLC

FOOTE CREEK

LIEBELT, CHARLOTTE

DROOG, RONALD

LOWE, DELBERT

BROWN CO 12

12

12

12

12

12

12

12

12

12

12

12

12

12

12

12

12

12

12

12

12

12

12

12

12

12

12

12

12

12

15-123-64

12W.2

12W.2

12W.2

12W.2

12W.2

12W.2

12W.2

12W.2

12W.2

12W.2

12W.2

12W.2

12W.2

12W.2

12W.2

12W.2

12W.2

22-123-64

AFFECTED PARCEL AT 500'

AFFECTED PARCEL AT 1000'

AFFECTED PARCEL AT 1500'

PROPOSED PIPELINE

ABERDEEN 20

ABERDEEN STORAGE LLC FREY'S ELECTRONICS



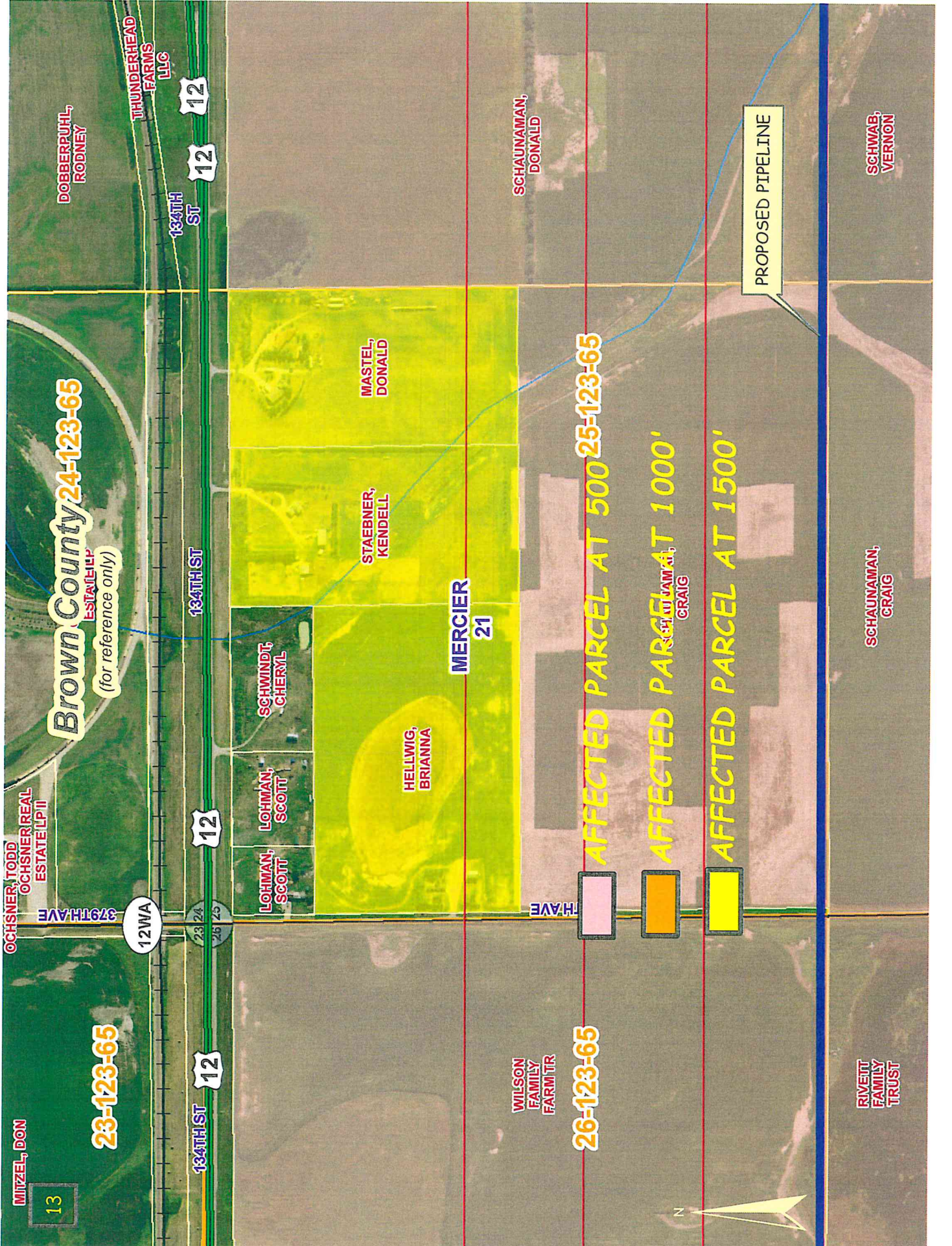

Brown County 24-123-65
 ESTATE (IP)
 (for reference only)

(for reference only)

OCHSNER, TODD
 OCHSNER REAL
 ESTATE (IP) II

DOBBERUHL,
 RODNEY

THUNDERHEAD
 FARMS
 LLC

134TH
 ST

12 12

134TH ST

12

134TH ST

12

12WA

23 24
 25 25

SCHWINDT,
 CHERYL

LOHMAN,
 SCOTT

LOHMAN,
 SCOTT

HELLWIG,
 BRIANNA

MERCIER
 21

STAEBNER,
 KENDELL

MASTEL,
 DONALD

WILSON
 FAMILY
 FARM TR

26-123-65

SCHAUNAMAN,
 DONALD

AFFECTED PARCEL AT 500 25-123-65

AFFECTED PARCEL AT 1000'
 RIVETT FAMILY TRUST
 CRAIG

AFFECTED PARCEL AT 1500'

PROPOSED PIPELINE

RIVETT
 FAMILY
 TRUST

SCHAUNAMAN,
 CRAIG

SCHWAB,
 VERNON

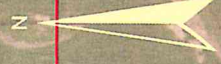

Brown County

72-172-55
(for reference only)

MITZEL, DON

134TH ST

12

12

HWY 12

DIDRECKSON,
LEVERN

RINGNECK LN

RINGNECK LN

DIDRECKSON,
LEVERN

DIDRECKSON,
LEVERN

PIRLET,
CHRISTIAN

DIDRECKSON,
LEVERN

MERCIER
21

WILSON
FAMILY
FARM TR

AFFECTED PARCEL AT 500'

AFFECTED PARCEL AT 1000'

AFFECTED PARCEL AT 1500'

PROPOSED PIPELINE



RIVEIT
FAMILY
TRUST

RIVEIT
FAMILY
TRUST

DIDRECKSON,
DAVID

378TH AVE

378TH AVE

378TH AVE

378TH AVE

DIDRECKSON,
LEVERN

DIDRECKSON,
LEVERN

DIDRECKSON,
LEVERN

FETTIG,
JOSHUA

JOHNSON,
DARYL

JENSON,
BRIAN

RAUSCH, MARK

DIDRECKSON,
LEVERN

FIECHTNER,
BRAD

DIDRECKSON,
LEVERN

DEER CREEK RUN

WAGMANN, WADE

WAGMANN, WADE

378TH AVE

378TH AVE

378TH AVE

378TH AVE

378TH AVE

378TH AVE

378TH AVE

378TH AVE

378TH AVE

378TH AVE

378TH AVE

378TH AVE

378TH AVE

378TH AVE

378TH AVE

378TH AVE

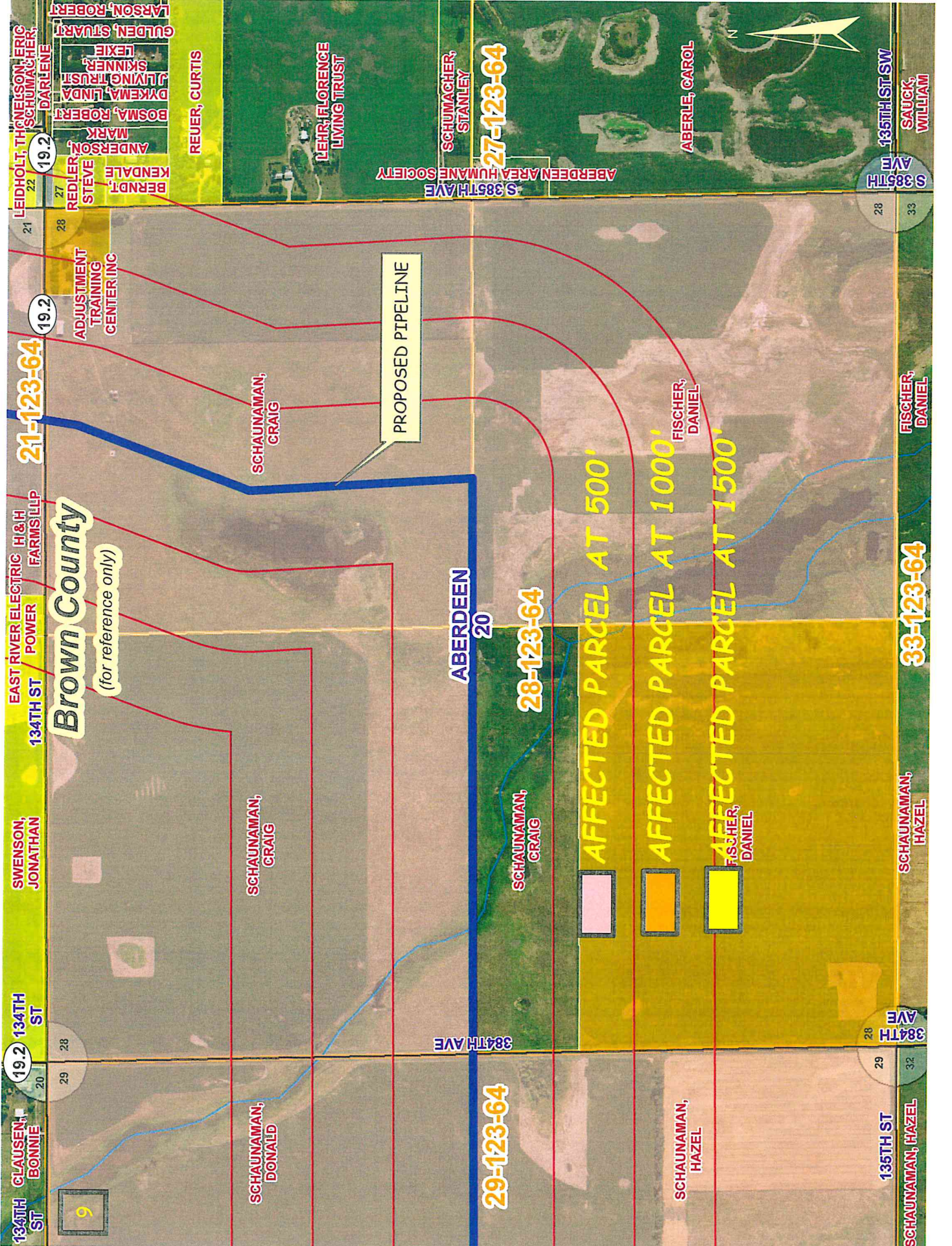

134TH ST
19.2
134TH ST
19.2
21-123-64
21-123-64
27-123-64
29-123-64
28-123-64
33-123-64

CLAUSEN, BONNIE
SWENSON, JONATHAN
EAST RIVER ELECTRIC H&H FARMISILLIP POWER
ADJUSTMENT TRAINING CENTER INC
LEIDHOLT, THOMAS
REIDLER, STEVE
BERNDT, KENDALE
ANDERSON, MARK
BOSMA, ROBERT
DYKEMA, LINDA
SKINNER, LEXIE
GULDEN, STUART
LARSON, ROBERT
SCHUMACHER, DARLENE
SCHUMACHER, ERIC
SCHUMACHER, LINDA
SCHUMACHER, STANLEY
LEHR, FLORENCE LIVING TRUST
REUER, CURTIS

134TH ST
134TH ST
135TH ST SW
9385TH AVE
384TH AVE
135TH ST

SCHAUNAMAN, DONALD
SCHAUNAMAN, CRAIG
SCHAUNAMAN, CRAIG
SCHAUNAMAN, CRAIG
SCHAUNAMAN, HAZEL
SCHAUNAMAN, HAZEL
SCHAUNAMAN, HAZEL
FISCHER, DANIEL
FISCHER, DANIEL
FISCHER, DANIEL
SAUCK, WILLIAM

Brown County
(for reference only)

PROPOSED PIPELINE

AFFECTED PARCEL AT 500'
AFFECTED PARCEL AT 1000'
AFFECTED PARCEL AT 1500'

9
20
28
29
32
33
384TH AVE
135TH ST SW

